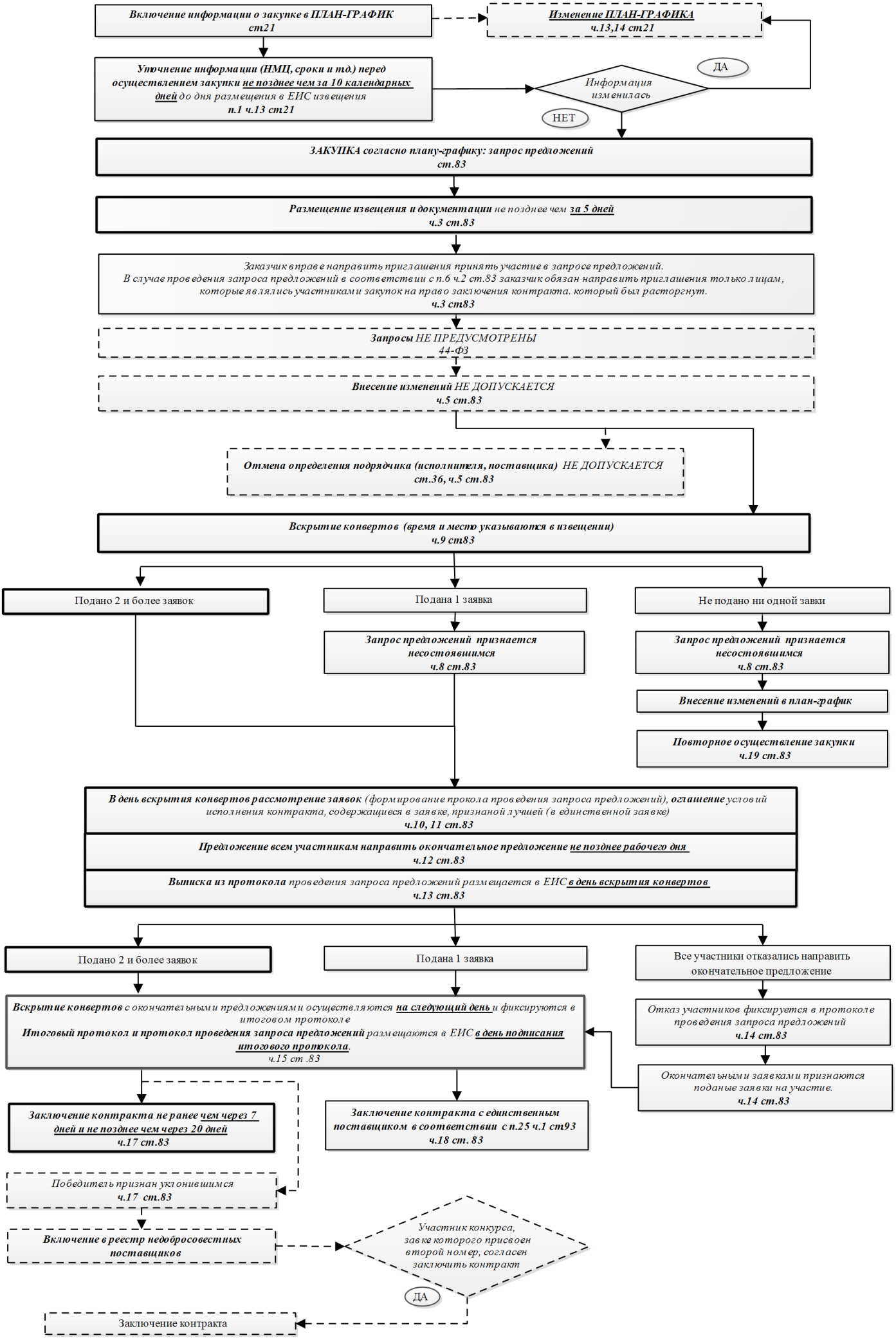ЗАПРОС ПРЕДЛОЖЕНИЙ